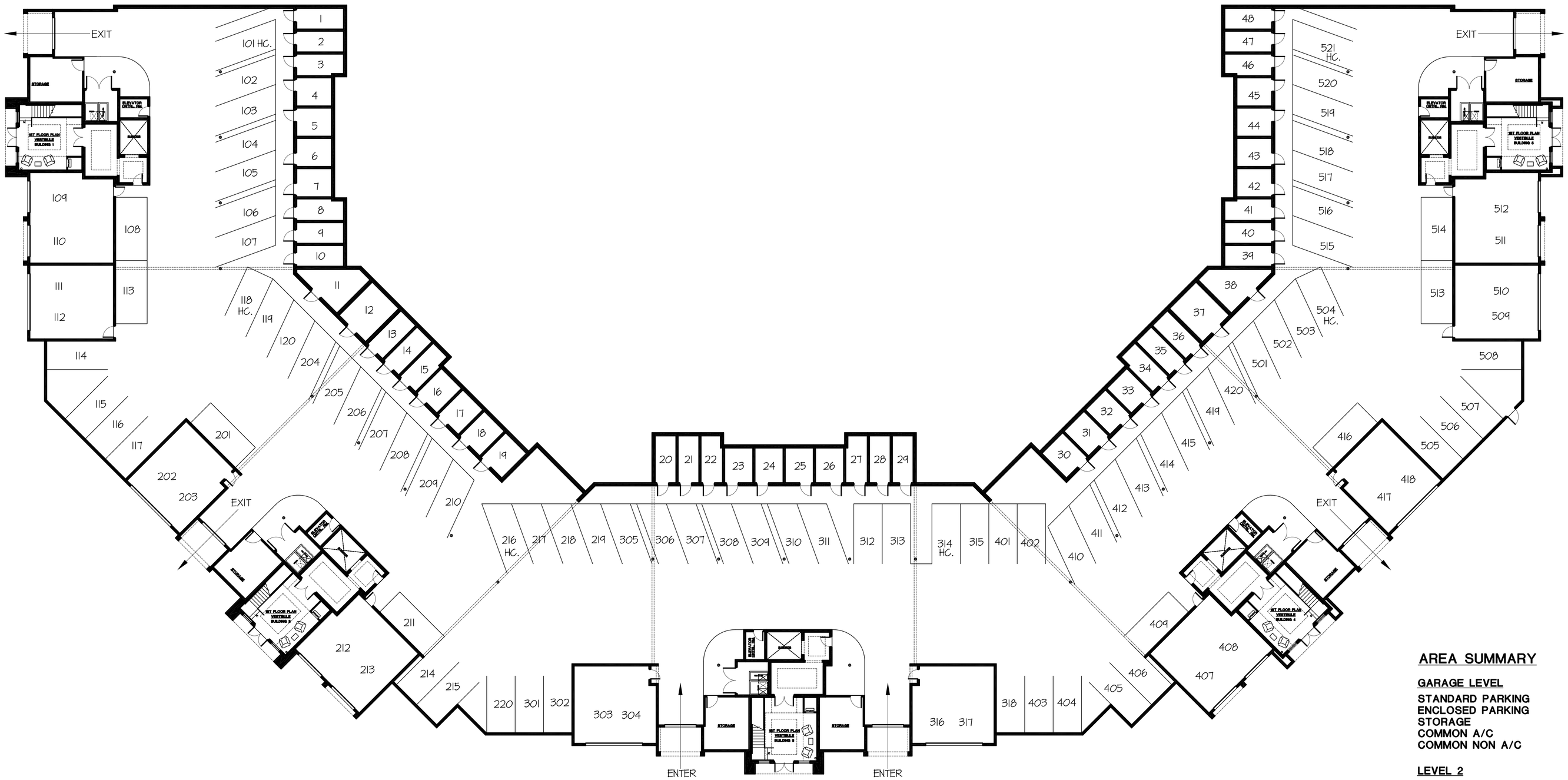


## AREA SUMMARY

| | |
|---|---|
| **GARAGE LEVEL** | |
| STANDARD PARKING | 41,223 S.F. |
| ENCLOSED PARKING | 7,258 S.F. |
| STORAGE | 7,972 S.F. |
| COMMON A/C | 4,440 S.F. |
| COMMON NON A/C | 950 S.F. |
| **LEVEL 2** | |
| COMMON AREA A/C | 1,196 S.F. |
| **UNIT A** | |
| LIVING A/C | 3,081 S.F. |
| COVERED LANAI/BALCONY | 584 S.F. |
| **UNIT B** | |
| LIVING A/C | 2,845 S.F. |
| COVERED LANAI/BALCONY | 584 S.F. |
| **LEVEL 3** | |
| COMMON AREA A/C | 610 S.F. |
| **UNIT C** | |
| LIVING A/C | 3,061 S.F. |
| COVERED LANAI/BALCONY | 373 S.F. |
| **UNIT D** | |
| LIVING A/C | 3,089 S.F. |
| COVERED LANAI/BALCONY | 373 S.F. |

# 1ST FLOOR BUILDING FOOTPRINT

SCALE- 1/16" = 1'-0"

# WATERMARK CONDOMINIUMS
-
CORNELIUS, NORTH CAROLINA

WEBER DESIGN GROUP, INC. hereby reserves its common law copyright and other property rights in these plans, designs, arrangements and other drawings and written instruments. These drawings and specifications are not to be reproduced, changed or copied in any form or manner whatsoever, nor are they to be assigned to any third party without first obtaining the express written permission and consent of Weber Design Group, Inc. In the event of unauthorized reuse of these plans by a third party, the third party agrees to hold Weber Design Group, Inc. harmless, and to indemnify Weber Design Group, Inc. for any and all liability, losses or damages arising out of the modification or alteration of these drawings. All contractors shall be responsible for verifying all dimensions, conditions and specifications shown by these drawings before proceeding with the work, and any errors or omissions shall be reported to the Weber Design Group, Inc. in writing at once. All contractors shall be in accordance with the 2014 F.B.C.

WEBER Design Group
1575 Pine Ridge Road, Suite 5, Naples, Florida 34109
(239) 594-5007 Fax, (239) 594-9678
www.WeberDesignGroup.com

Project No: 16-55
Drawn/Checked By:
Job No:
Date: 9-9-16

| Revisions | | | |
|---|---|---|---|
| No. | Date | No. | Date |
| 1 | | | |
| 2 | | | |

Sheet A-1 of 10

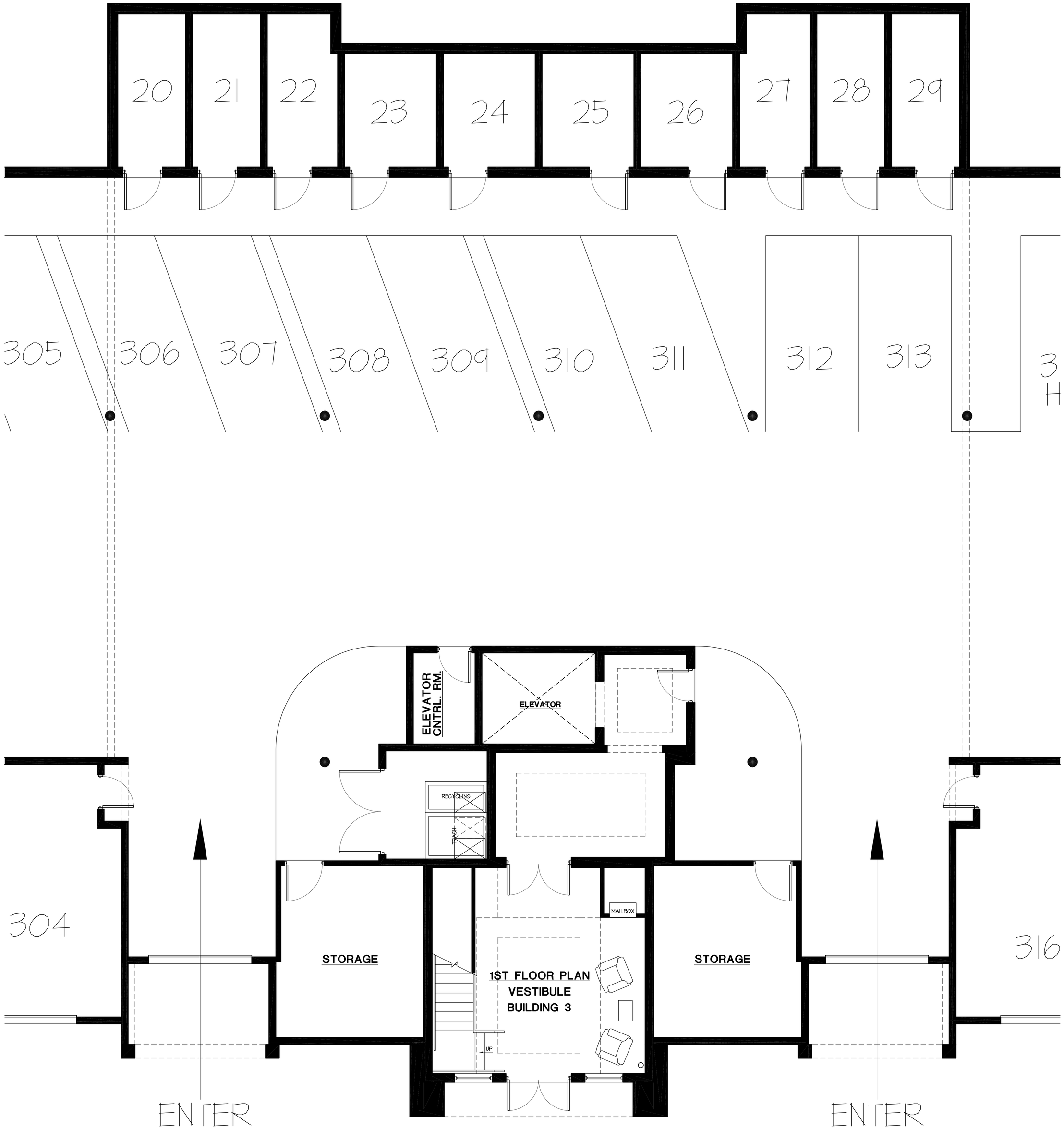


## AREA SUMMARY

| | |
|---|---|
| **GARAGE LEVEL** | |
| STANDARD PARKING | 41,223 S.F. |
| ENCLOSED PARKING | 7,258 S.F. |
| STORAGE | 7,972 S.F. |
| COMMON A/C | 4,440 S.F. |
| COMMON NON A/C | 950 S.F. |
| **LEVEL 2** | |
| COMMON AREA A/C | 1,196 S.F. |
| **UNIT A** | |
| LIVING A/C | 3,081 S.F. |
| COVERED LANAI/BALCONY | 584 S.F. |
| **UNIT B** | |
| LIVING A/C | 2,845 S.F. |
| COVERED LANAI/BALCONY | 584 S.F. |
| **LEVEL 3** | |
| COMMON AREA A/C | 610 S.F. |
| **UNIT C** | |
| LIVING A/C | 3,061 S.F. |
| COVERED LANAI/BALCONY | 373 S.F. |
| **UNIT D** | |
| LIVING A/C | 3,089 S.F. |
| COVERED LANAI/BALCONY | 373 S.F. |

## 1ST FLOOR PLAN

SCALE: 1/4" = 1'-0"

WATERMARK CONDOMINIUMS
-
CORNELIUS,
NORTH CAROLINA

WEBER DESIGN GROUP, INC. hereby reserves its common law copyright and other property rights in these plans, ideas, and designs and not to be reproduced, changed or copied in any form or manner whatsoever, nor are they to be assigned to any third party without first obtaining the express written permission from WEBER DESIGN GROUP, INC. Written dimensions shall have precedence over scaled dimensions. Do not scale drawings. All dimensions must be verified at the job site and any discrepancies must be reported to the architect before proceeding with the work. No extra charges will be allowed for work done prior to receipt of written clarifications. Failure to notify the architect of any variations or discrepancies from the drawings, specifications and specifications shall be in accordance with the AIA B141.

WEBER Design Group
1575 Pine Ridge Road, Suite 5, Naples, Florida 34109
(239) 594-5007 Fax, (239) 594-9678
www.WeberDesignGroup.com

Project No: 16-55
Drawn/Checked By:
Job No:
Date: 9-9-16

Revisions:

| No. | Date | No. | Date |
|---|---|---|---|
| 1 | | | |
| 2 | | | |

Sheet A-2 of 10

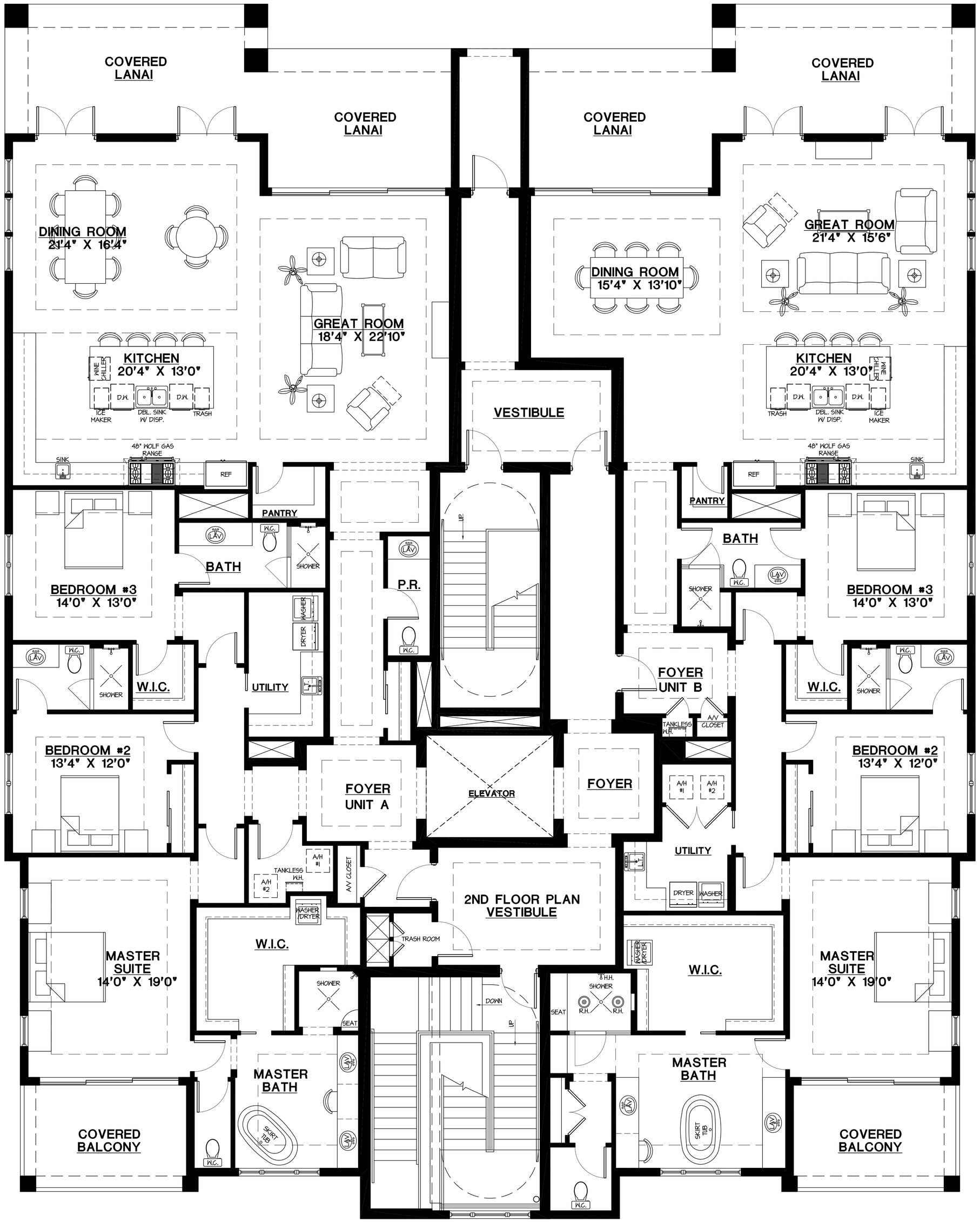


## AREA SUMMARY

| | |
|---|---|
| **GARAGE LEVEL** | |
| STANDARD PARKING | 41,223 S.F. |
| ENCLOSED PARKING | 7,258 S.F. |
| STORAGE | 7,972 S.F. |
| COMMON A/C | 4,440 S.F. |
| COMMON NON A/C | 950 S.F. |
| **LEVEL 2** | |
| COMMON AREA A/C | 1,196 S.F. |
| **UNIT A** | |
| LIVING A/C | 3,081 S.F. |
| COVERED LANAI/BALCONY | 584 S.F. |
| **UNIT B** | |
| LIVING A/C | 2,845 S.F. |
| COVERED LANAI/BALCONY | 584 S.F. |
| **LEVEL 3** | |
| COMMON AREA A/C | 610 S.F. |
| **UNIT C** | |
| LIVING A/C | 3,061 S.F. |
| COVERED LANAI/BALCONY | 373 S.F. |
| **UNIT D** | |
| LIVING A/C | 3,089 S.F. |
| COVERED LANAI/BALCONY | 373 S.F. |

## 2ND FLOOR PLAN

SCALE: 1/4" = 1'-0"

WATERMARK CONDOMINIUMS
-
CORNELIUS,
NORTH CAROLINA

WEBER DESIGN GROUP, INC. hereby reserves its common law copyright and other property rights in these plans, designs, arrangements and ideas. These ideas, plans and designs are not to be reproduced, changed or copied in any form or manner whatsoever, nor are they to be assigned to any third party without first obtaining the express written permission from WEBER DESIGN GROUP, INC. Written dimensions on these drawings have precedence over scale dimensions. Contractors shall verify and be responsible for all dimensions and conditions of the job. WEBER DESIGN GROUP, INC. shall be notified in writing of any variations or discrepancies from the dimensions, conditions and specifications shown by these drawings. All construction shall be in accordance with the 2014 F.B.C.

WEBER Design Group
1575 Pine Ridge Road; Suite 5, Naples, Florida 34109
(239) 594-5007 Fax. (239) 594-9678
www.WeberDesignGroup.com

Project No: 16-55 | Drawn/Checked By:
Job No: | Date: 9-9-16

Revisions

| No. | Date | No. | Date |
|---|---|---|---|
| 1 | | | |
| 2 | | | |

Sheet A-3 of 10

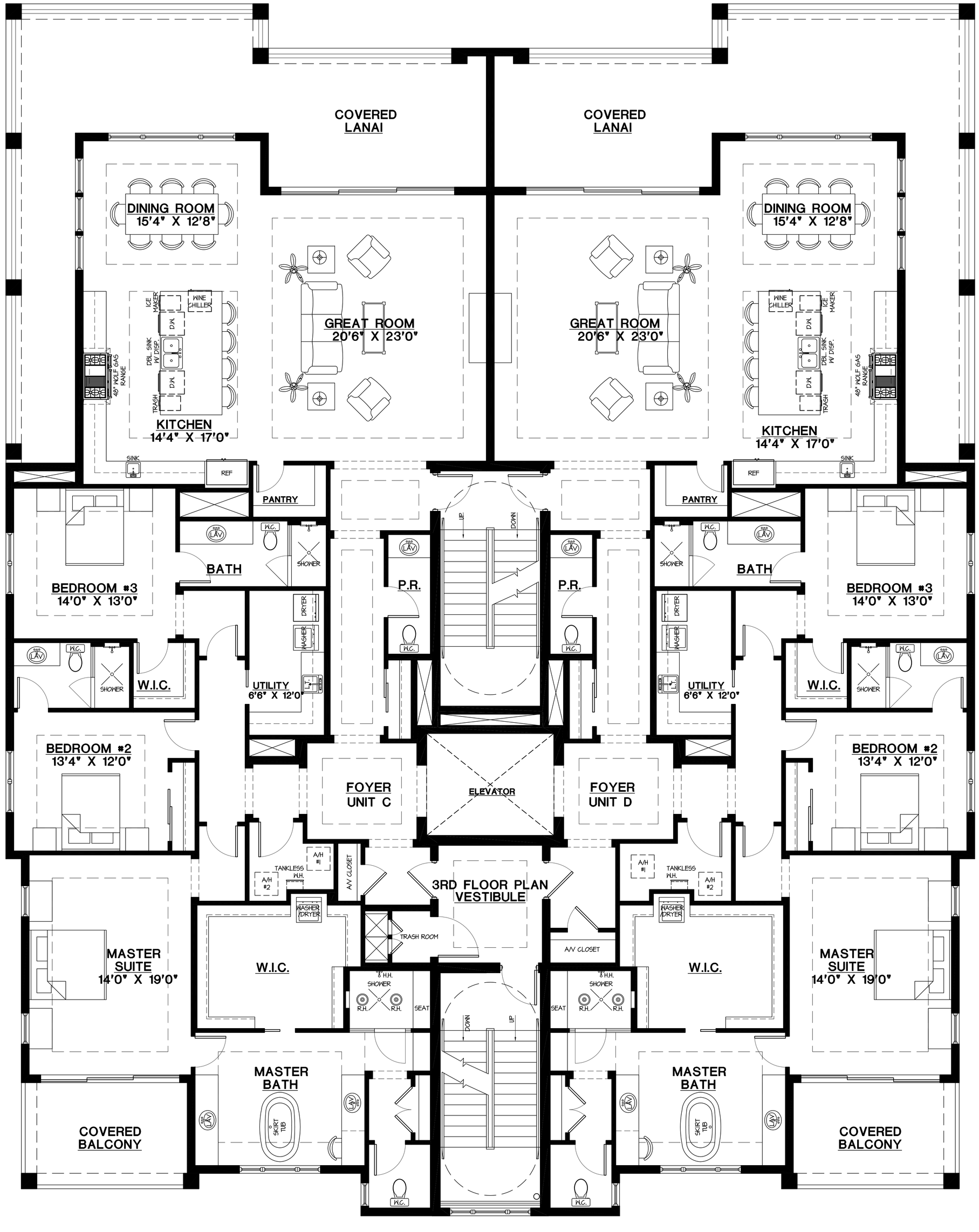


## AREA SUMMARY

| | |
|---|---|
| **GARAGE LEVEL** | |
| STANDARD PARKING | 41,223 S.F. |
| ENCLOSED PARKING | 7,258 S.F. |
| STORAGE | 7,972 S.F. |
| COMMON A/C | 4,440 S.F. |
| COMMON NON A/C | 950 S.F. |
| **LEVEL 2** | |
| COMMON AREA A/C | 1,196 S.F. |
| **UNIT A** | |
| LIVING A/C | 3,081 S.F. |
| COVERED LANAI/BALCONY | 584 S.F. |
| **UNIT B** | |
| LIVING A/C | 2,845 S.F. |
| COVERED LANAI/BALCONY | 584 S.F. |
| **LEVEL 3** | |
| COMMON AREA A/C | 610 S.F. |
| **UNIT C** | |
| LIVING A/C | 3,061 S.F. |
| COVERED LANAI/BALCONY | 373 S.F. |
| **UNIT D** | |
| LIVING A/C | 3,089 S.F. |
| COVERED LANAI/BALCONY | 373 S.F. |

## 3RD FLOOR PLAN

SCALE: 1/4" = 1'-0"

WATERMARK CONDOMINIUMS
-
CORNELIUS, NORTH CAROLINA

WEBER DESIGN GROUP, INC. hereby reserves its common law copyright and other property rights in these plans, designs, arrangements and other documents. These plans, designs, arrangements and other documents are not to be reproduced, changed or copied in any form or manner whatsoever, nor are they to be assigned to any third party without first obtaining the express written permission and consent of WEBER DESIGN GROUP, INC. Notice of Copyright and Property Rights shall not be removed from any of the plans, designs, arrangements and other documents. Written dimensions shall take precedence over scaled dimensions. Do not scale the drawings. All construction must be in accordance with the 2014 F.B.C.

WEBER DESIGN GROUP
1575 Pine Ridge Road, Suite 5, Naples, Florida 34109
(239) 594-5007 Fax: (239) 594-9678
www.WeberDesignGroup.com

Project No: 16-55
Drawn/Checked By:
Job No:
Date: 9-9-16

| Revisions | | |
|---|---|---|
| No. | Date | No. | Date |
| 1 | | | |
| 2 | | | |

Sheet A-4 Of 10

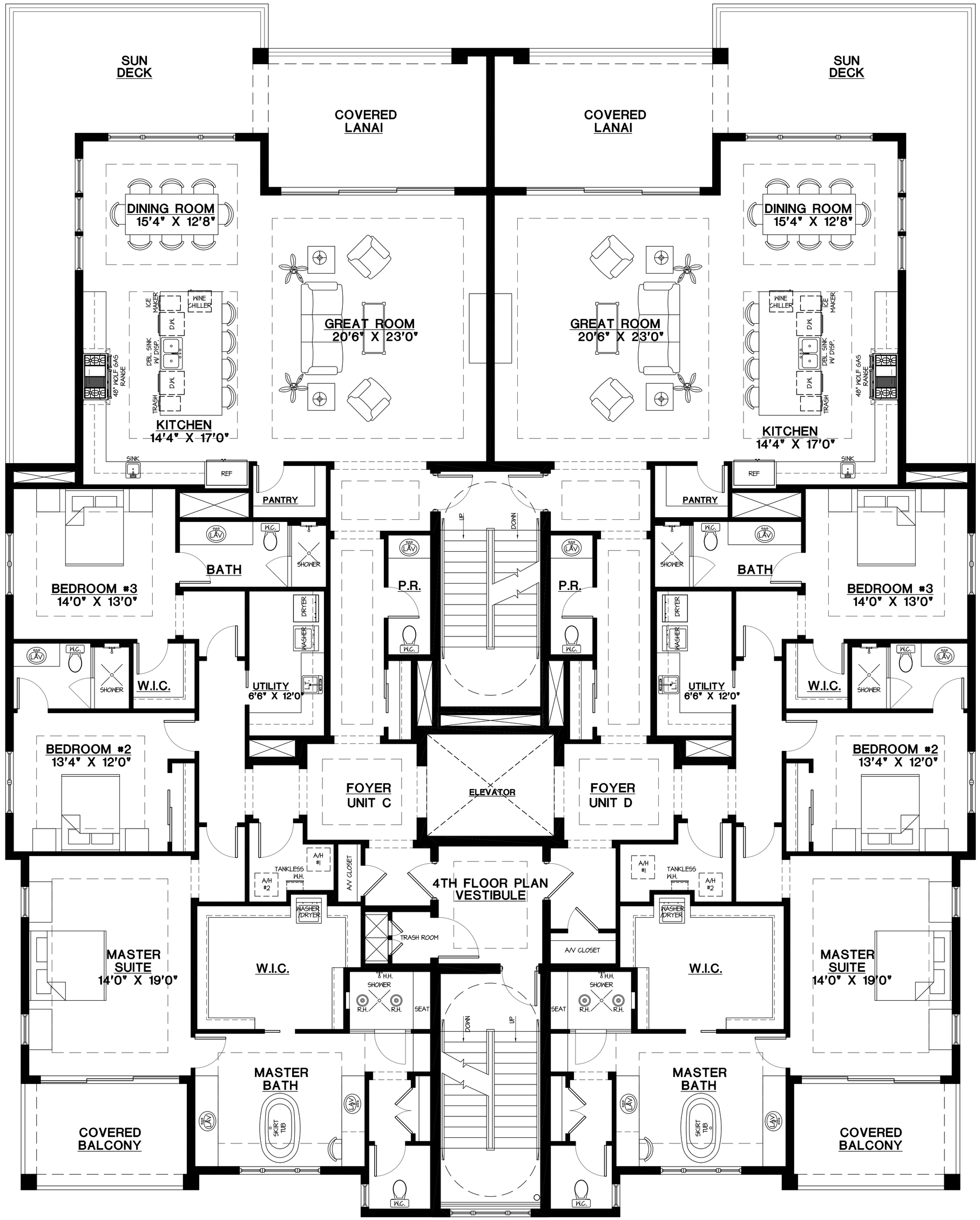


## AREA SUMMARY

| | |
|---|---|
| **GARAGE LEVEL** | |
| STANDARD PARKING | 41,223 S.F. |
| ENCLOSED PARKING | 7,258 S.F. |
| STORAGE | 7,972 S.F. |
| COMMON A/C | 4,440 S.F. |
| COMMON NON A/C | 950 S.F. |
| **LEVEL 2** | |
| COMMON AREA A/C | 1,196 S.F. |
| **UNIT A** | |
| LIVING A/C | 3,081 S.F. |
| COVERED LANAI/BALCONY | 584 S.F. |
| **UNIT B** | |
| LIVING A/C | 2,845 S.F. |
| COVERED LANAI/BALCONY | 584 S.F. |
| **LEVEL 3** | |
| COMMON AREA A/C | 610 S.F. |
| **UNIT C** | |
| LIVING A/C | 3,061 S.F. |
| COVERED LANAI/BALCONY | 373 S.F. |
| **UNIT D** | |
| LIVING A/C | 3,089 S.F. |
| COVERED LANAI/BALCONY | 373 S.F. |

# 4TH FLOOR PLAN

SCALE: 1/4" = 1'-0"

WATERMARK CONDOMINIUMS
-
CORNELIUS, NORTH CAROLINA

WEBER DESIGN GROUP, INC. hereby reserves its common law copyright and other property rights in these plans, designs, arrangements and other work product. These plans, designs, arrangements and other work product shall not be reproduced, changed or copied in any form or manner whatsoever, nor are they to be assigned to any third party without first obtaining the express written permission and consent of WEBER DESIGN GROUP, INC. Notwithstanding the foregoing, owners and lessees of these plans and specifications shall have a non-exclusive, non-transferable license to use the plans and specifications in connection with the ownership, operation and maintenance of the building for which they are prepared, provided that ownership of the plans and specifications is retained by WEBER DESIGN GROUP, INC. Notwithstanding the foregoing, no ownership or other property rights are transferred to owners or lessees of any portion of the building other than the portion for which the plans and specifications were prepared, and ownership of all other portions of the building and all other work product remains with WEBER DESIGN GROUP, INC. Notwithstanding the foregoing, owners and lessees may not rely on the plans and specifications with respect to any other portion of the building or project, whether or not such other portion or project is contemplated by these plans and specifications, without the express written consent of WEBER DESIGN GROUP, INC. Written dimensions on these plans shall have precedence over scale dimensions. Any errors or omissions shall be reported to WEBER DESIGN GROUP, INC. promptly upon their discovery. Failure to report any such errors or omissions immediately upon their discovery shall release WEBER DESIGN GROUP, INC. from any liability relating thereto. Unauthorized use of these plans and specifications is prohibited and may be prosecuted to the fullest extent of the law.

WEBER DESIGN GROUP
1575 Pine Ridge Road, Suite 5, Naples, Florida 34109
(239) 594-5007 Fax: (239) 594-0678
www.WeberDesignGroup.com

Project No: 16-55
Job No:
Drawn/Checked By:
Date: 9-9-16

| Revisions | | |
|---|---|---|
| No. | Date | |
| 1 | | |
| 2 | | |

Sheet A-5 of 10

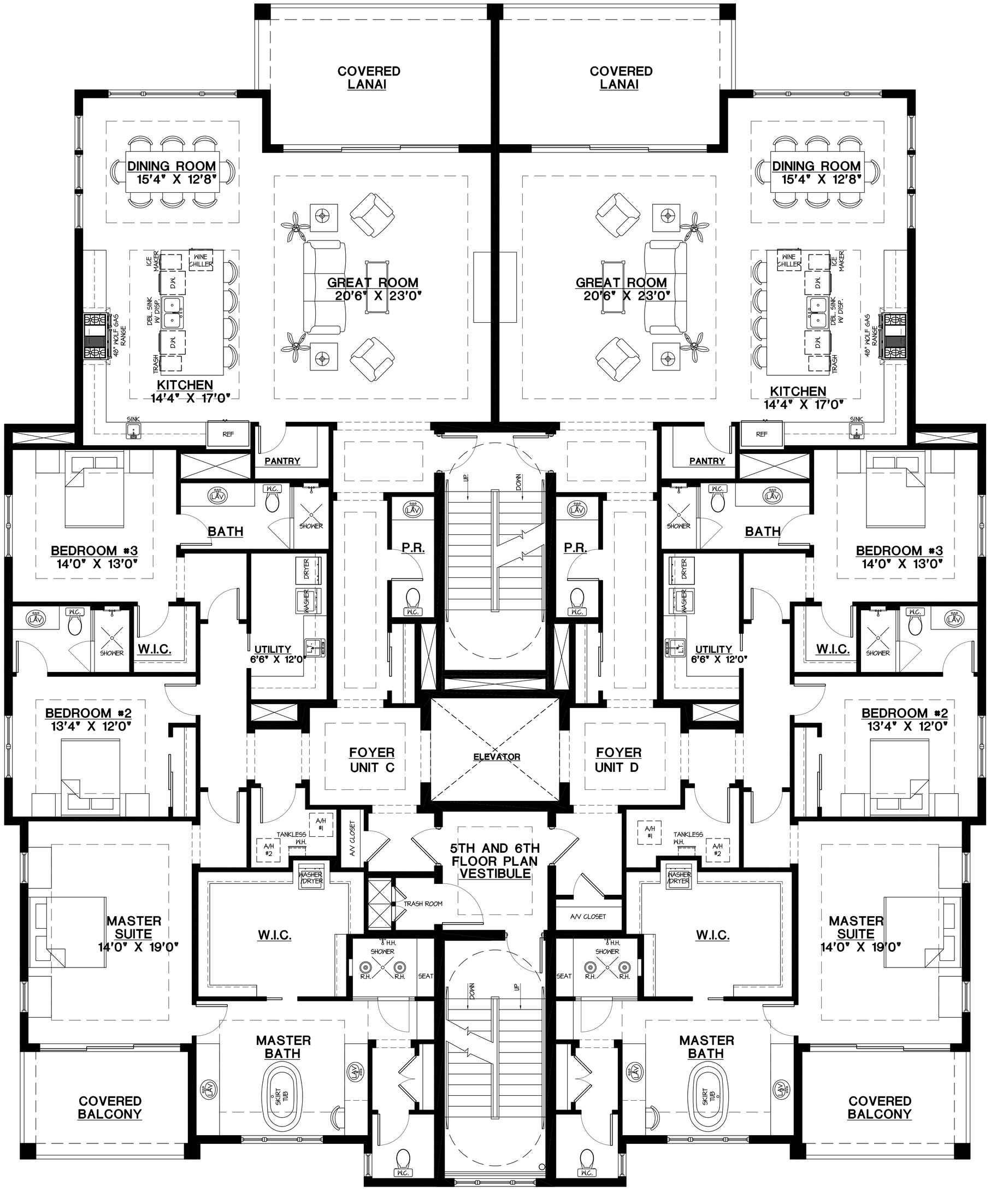


## AREA SUMMARY

| | |
|---|---|
| **GARAGE LEVEL** | |
| STANDARD PARKING | 41,223 S.F. |
| ENCLOSED PARKING | 7,258 S.F. |
| STORAGE | 7,972 S.F. |
| COMMON A/C | 4,440 S.F. |
| COMMON NON A/C | 950 S.F. |
| **LEVEL 2** | |
| COMMON AREA A/C | 1,196 S.F. |
| **UNIT A** | |
| LIVING A/C | 3,081 S.F. |
| COVERED LANAI/BALCONY | 584 S.F. |
| **UNIT B** | |
| LIVING A/C | 2,845 S.F. |
| COVERED LANAI/BALCONY | 584 S.F. |
| **LEVEL 3** | |
| COMMON AREA A/C | 610 S.F. |
| **UNIT C** | |
| LIVING A/C | 3,061 S.F. |
| COVERED LANAI/BALCONY | 373 S.F. |
| **UNIT D** | |
| LIVING A/C | 3,089 S.F. |
| COVERED LANAI/BALCONY | 373 S.F. |

## 5TH AND 6TH FLOOR PLAN

SCALE: 1/4" = 1'-0"

WATERMARK CONDOMINIUMS
-
CORNELIUS,
NORTH CAROLINA

©2003-2005 DBC. Hereby reserves its common law copyright and other property rights in these plans, designs, arrangements and ideas. These plans and designs are not to be reproduced, changed or copied in any form or manner whatsoever, nor are they to be assigned to any third party without first obtaining the express written permission and consent of DBC. In the event of unauthorized reuse of these plans and designs by a third party, the third party agrees to hold DBC harmless. In the event litigation is required to enforce the foregoing, the prevailing party shall be entitled to reasonable attorney's fees and costs. Any reproduction of these plans and designs is a violation of applicable state and federal laws. Do not scale drawings. Verify all dimensions, conditions and specifications shown by these drawings in writing of any omissions or discrepancies from the dimensions, conditions and specifications shown by these drawings before proceeding with the work. Do not use these drawings for construction until they are signed and sealed for construction by the architect.

WEBER Design Group
1575 Pine Ridge Road, Suite 5, Naples, Florida 34109
(239) 594-5007 Fax: (239) 594-9678
www.WeberDesignGroup.com

Project No: 16-55
Job No:
Drawn/Checked By:
Date: 9-9-16

| Revisions | | |
|---|---|---|
| No. | Date | No. | Date |
| 1 | | | |
| 2 | | | |

Sheet A-6 of 10

## FRONT ELEVATION

SCALE: 1/4" = 1'-0"

# WATERMARK CONDOMINIUMS
-
CORNELIUS, NORTH CAROLINA

WEBER DESIGN GROUP, INC. hereby reserves its common law copyright and other property rights in these plans, designs, arrangements and other documents and ideas. These ideas, plans and designs are not to be reproduced, changed or copied in any form or manner whatsoever, nor are they to be assigned to any third party without first obtaining the express written permission from WEBER DESIGN GROUP, INC. Written dimensions have precedence over scaled dimensions. Do not scale drawings. Verify all dimensions, conditions and specifications shown by these drawings. All construction shall be in accordance with the 2014 F.B.C.

WEBER Design Group
1575 Pine Ridge Road, Suite 5, Naples, Florida 34109
(239) 594-5007 Fax (239) 594-9678
www.WeberDesignGroup.com

Project No: 16-55
Drawn/Checked By:
Job No:
Date: 9-9-16

Revisions

| No. | Date | No. | Date |
|---|---|---|---|
| 1 | | | |
| 2 | | | |

Sheet A-7 of 10

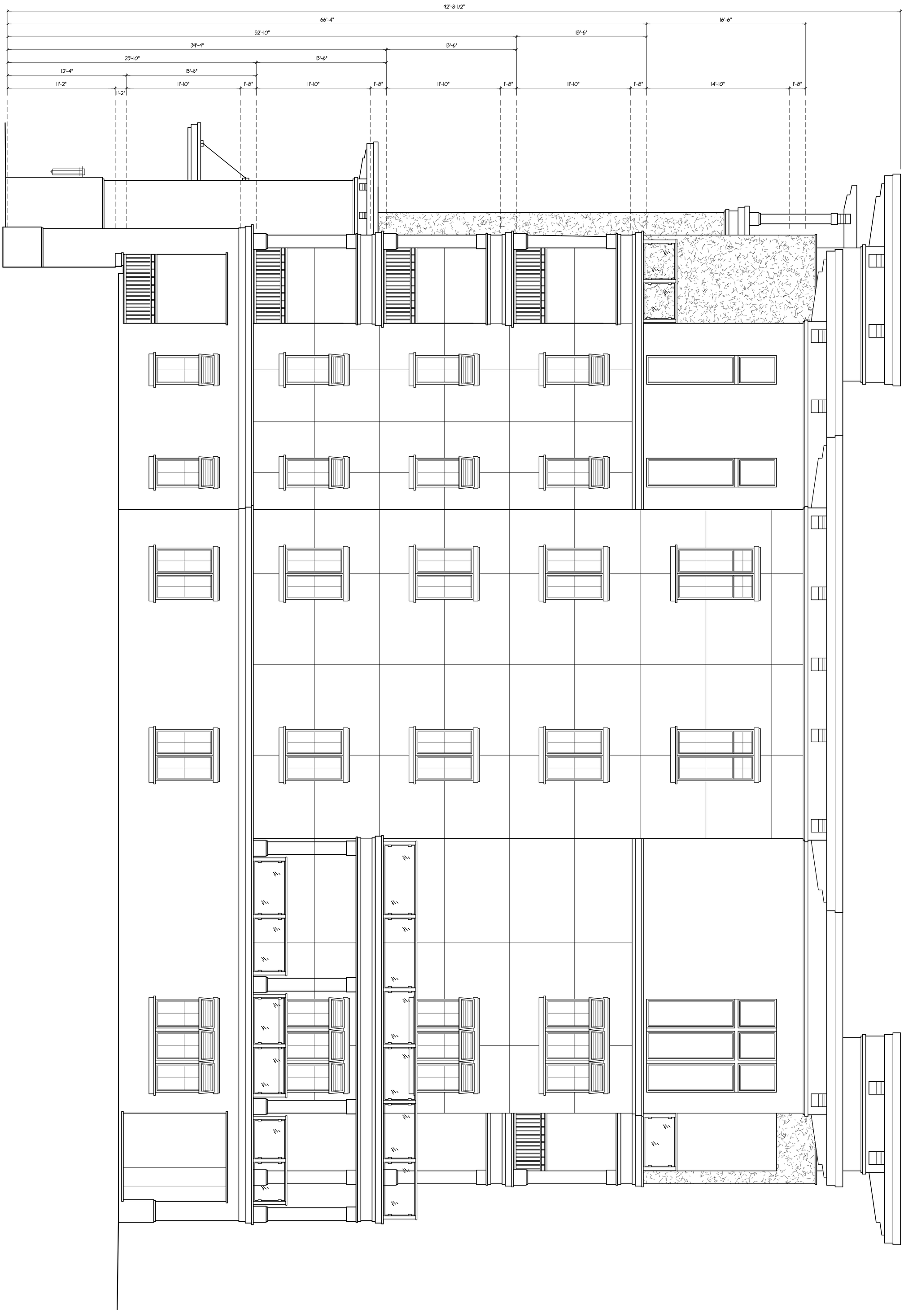


RIGHT SIDE ELEVATION

SCALE: 1/4" = 1'-0"

WEBER DESIGN GROUP, INC. hereby reserves its common law copyright and other property rights in these plans, designs, arrangements and ideas. These ideas, plans and designs are not to be reproduced, changed or copied in any form or manner whatsoever, nor are they to be assigned to any third party without first obtaining the express written permission from WEBER DESIGN GROUP, INC. Written dimensions on these drawings have precedence over scale dimensions. Contractors shall verify and be responsible for all dimensions and conditions of the job. WEBER DESIGN GROUP, INC. shall be notified in writing of any variations or discrepancies from the dimensions, conditions and specifications shown by these drawings. All construction shall be in accordance with the 2014 F.B.C.

Project No: 16-55 | Drawn/Checked By:

Job No: | Date: 9-9-16

Revisions

| No. | Date | No. | Date |
|---|---|---|---|
| 1 | | | |
| 2 | | | |

Sheet A-8 of 10

WEBER Design Group
1575 Pine Ridge Road; Suite 5, Naples, Florida 34109
(239) 594-5007 Fax. (239) 594-9678
www.WeberDesignGroup.com

WATERMARK CONDOMINIUMS
-
CORNELIUS,
NORTH CAROLINA

REAR ELEVATION

SCALE: 1/4" = 1'-0"

WEBER DESIGN GROUP, INC. hereby reserves its common law copyright and other property rights in these plans, designs, arrangements and ideas. These ideas, plans and designs are not to be reproduced, changed or copied in any form or manner whatsoever, nor are they to be assigned to any third party without first obtaining the express written permission from WEBER DESIGN GROUP, INC. Written dimensions on these drawings have precedence over scale dimensions. Contractors shall verify and be responsible for all dimensions and conditions of the job. WEBER DESIGN GROUP, INC. shall be notified in writing of any variations or discrepancies from the dimensions, conditions and specifications shown by these drawings. All construction shall be in accordance with the 2014 F.B.C.

Project No: 16-55 | Drawn/Checked By:

Job No: | Date: 9-9-16

Revisions

| No. | Date | No. | Date |
|---|---|---|---|
| 1 | | | |
| 2 | | | |

Sheet A-9 of 10

WEBER Design Group
1575 Pine Ridge Road; Suite 5, Naples, Florida 34109
(239) 594-5007 Fax. (239) 594-9678
www.WeberDesignGroup.com

WATERMARK CONDOMINIUMS
-
CORNELIUS,
NORTH CAROLINA

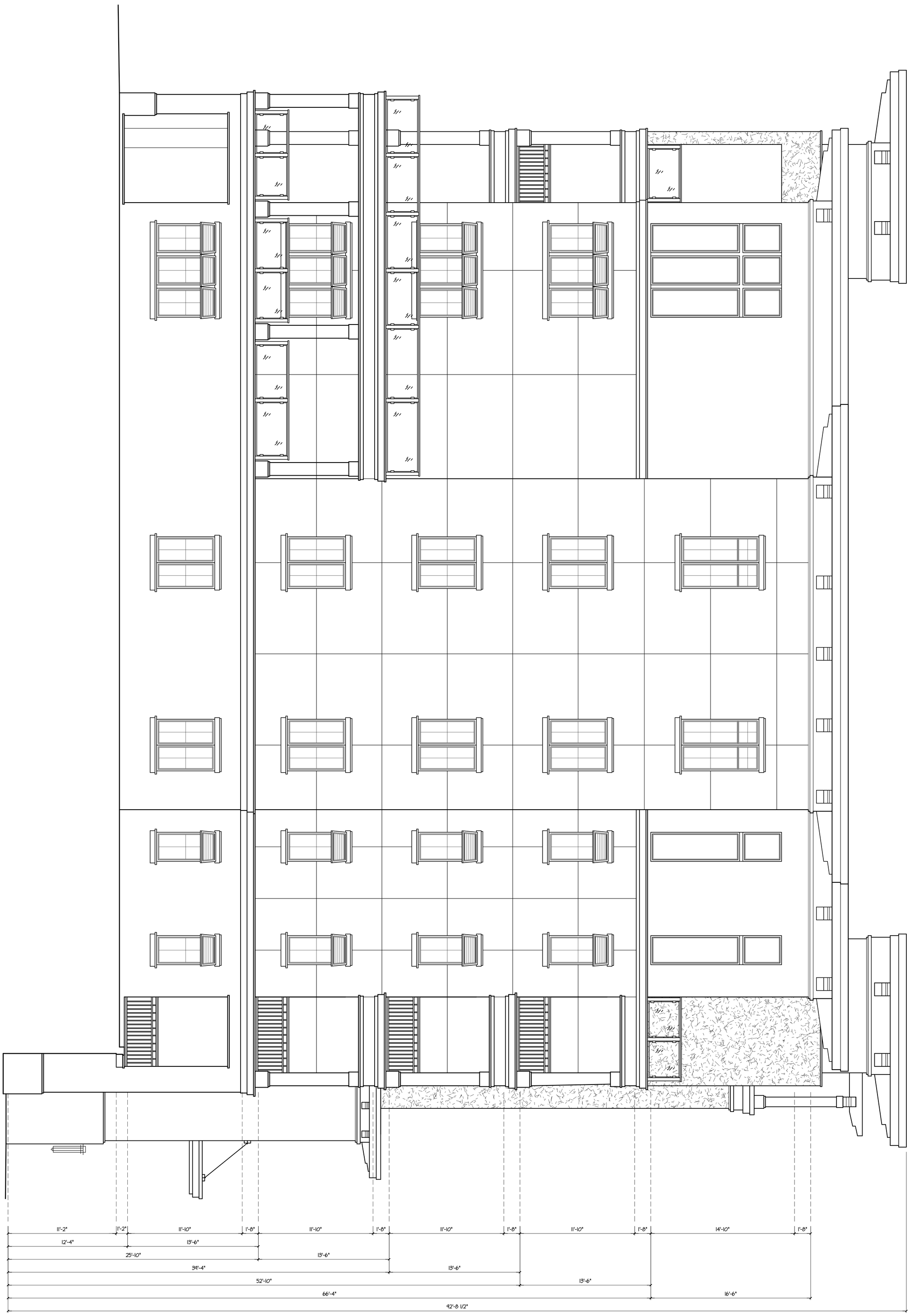


## LEFT SIDE ELEVATION

SCALE: 1/4" = 1'-0"

WEBER DESIGN GROUP, INC. hereby reserves its common law copyright and other property rights in these plans, designs, arrangements and ideas. These ideas, plans and designs are not to be reproduced, changed or copied in any form or manner whatsoever, nor are they to be assigned to any third party without first obtaining the express written permission from WEBER DESIGN GROUP, INC. Written dimensions on these drawings have precedence over scale dimensions. Contractors shall verify and be responsible for all dimensions and conditions of the job. WEBER DESIGN GROUP, INC. shall be notified in writing of any variations or discrepancies from the dimensions, conditions and specifications shown by these drawings. All construction shall be in accordance with the 2014 F.B.C.

Sheet A-10 of 10

| | |
|---|---|
| Project No: 16-55 | Drawn/Checked By: |
| Job No: | Date: 9-9-16 |

Revisions

| No. | Date | No. | Date |
|---|---|---|---|
| 1 | | | |
| 2 | | | |

WEBER Design Group
1575 Pine Ridge Road; Suite 5, Naples, Florida 34109
(239) 594-5007 Fax. (239) 594-9678
www.WeberDesignGroup.com

WATERMARK CONDOMINIUMS
-
CORNELIUS,
NORTH CAROLINA