



Highway 115 Corridor Improvement Study (from Washam Potts Rd. to Sam Furr Rd.)



PUBLIC COMMENT FORM

Comments left directly on boards and maps are welcome too.

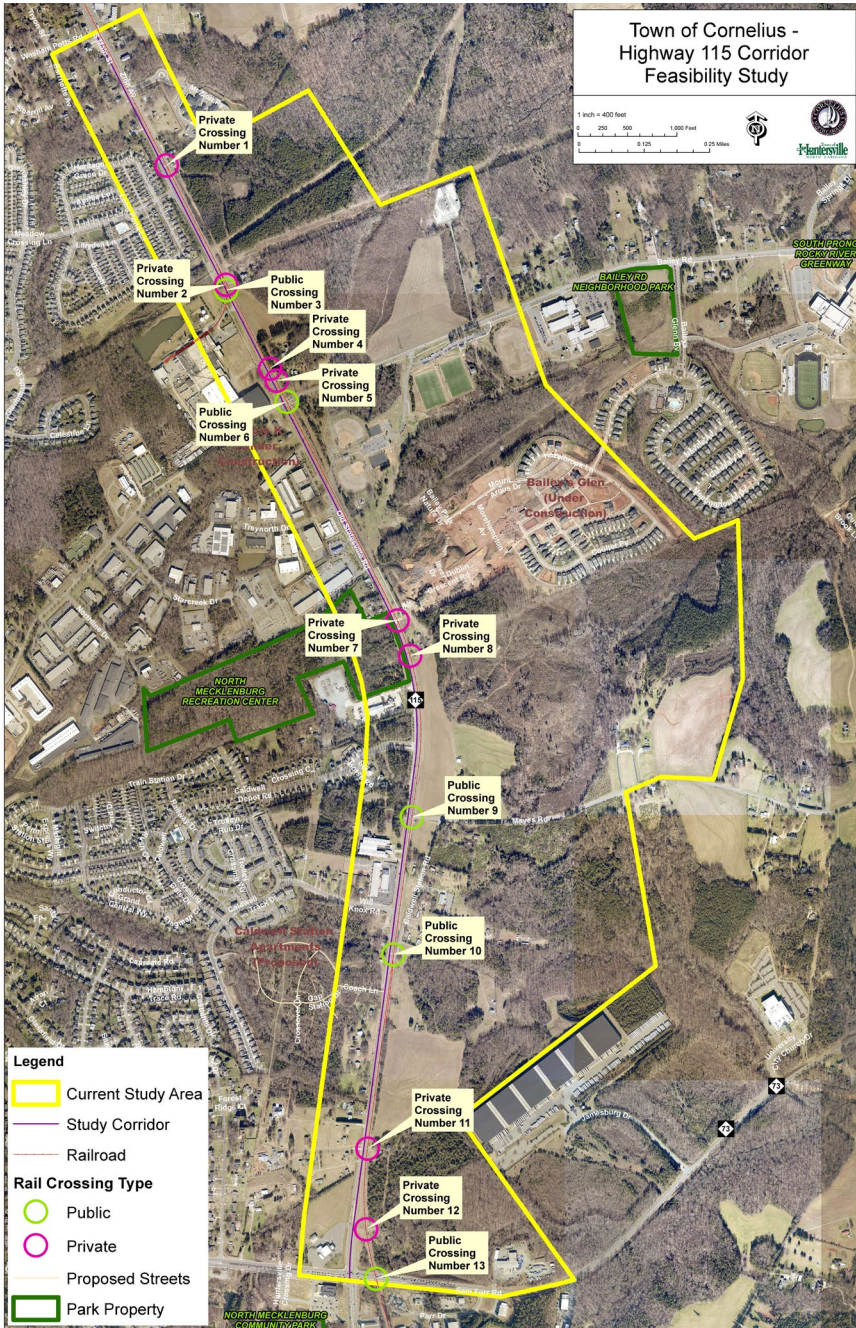

Name _____

Email _____

Neighborhood _____

1. Which project goal is MOST important to you?

- Improve vehicular safety at intersection and railroad crossings
- Reduce congestion
- Enhance bike and pedestrian facilities

2. What time(s) do you typically travel the corridor, and where along the corridor do you most frequently visit? (address, school, church, shopping, etc.)

3. What transportation mode do you use most & why?

- personally owned vehicle
- work vehicle
- bicycle for commute
- bicycle for recreation
- walk for commute
- walk for recreation
- other _____

4. What do you perceive as the greatest barriers along the corridor? (need more lanes, lack of bike/ped facilities, too many driveways, etc.)

5. What observations or concerns do you have about particular intersections?

6. What observations or concerns do you have about rail crossing(s) shown to the left?

7. Other comments

Please submit your comments at the May 25 Public Meeting, by email to jpauling@cornelius.org, or by mail to J. Pauling, Town of Cornelius Planning Dept., 21445 Catawba Avenue, P.O. Box 399, Cornelius, NC 28031, no later than June 8, 2017.